



Windmill Avenue, St. Albans, Hertfordshire, AL4

Guide Price £1,000,000

Freehold

Frost's

A beautifully presented, extended and much improved family home, just a short walk from highly regarded local schools including Skyswood primary and Sandringham secondary schools.

Set within a popular quiet cul de sac, this lovely home provides flexible accommodation including entrance hall that leads to a living room with bi folding doors overlooking the rear garden, a modern refitted kitchen / dining room with matching island and integrated appliances. A separate family room could easily be used as a further bedroom / home office, other features include a utility and a shower room.

On the first floor a sizable landing gives access to four good sized bedrooms and a tastefully refitted family bathroom. Externally the front garden provides ample parking and sidegated access to a private landscaped rear garden with large patio seating area, well tended lawn with well stocked borders.

Windmill Avenue is situated to the north-east side of St Albans in the popular Marshalswick area which benefits from a variety of shops at the Quadrant parade. The more comprehensive shopping and leisure facilities of the city centre and mainline railway station are located only a short car or bus ride away.

Energy Rating D

Council Tax Band F

Freehold





Features

- Four Bedrooms
- Set in a Quiet Cul de Sac
- Living Room with Bi-Folding Doors
- Re fitted Family Bathroom
- Modern Re Fitted Kitchen / Dining Room
- Utility Room and Shower Room
- Family Room
- Front and Private Landscaped Rear Gardens
- Driveway
- Close to Highly Regarded Local Schools



Windmill Avenue is situated to the north-east side of St Albans in the popular Marshalswick area.





Featuring a modern refitted kitchen and dining room.









Close to highly regarded local schools







GROUND FLOOR
883 sq.ft. (82.0 sq.m.) approx.

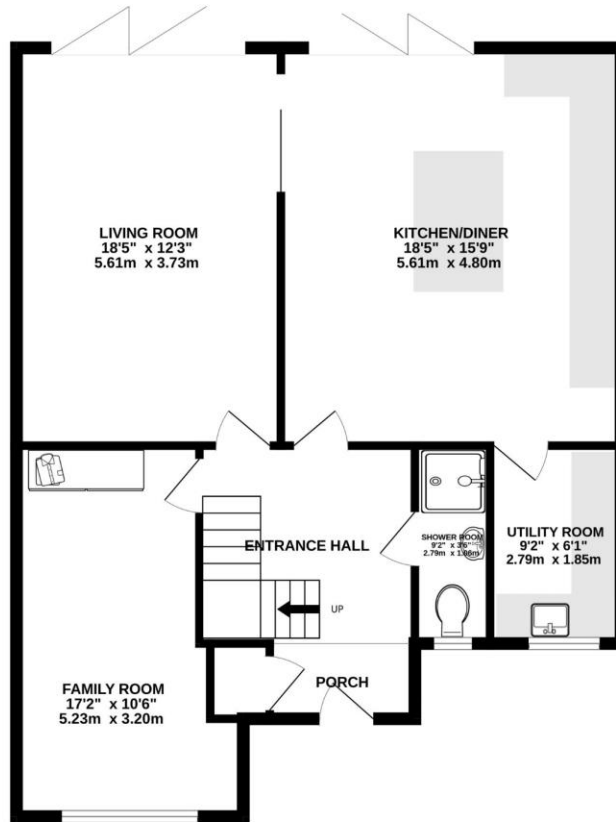

1ST FLOOR
614 sq.ft. (57.1 sq.m.) approx.

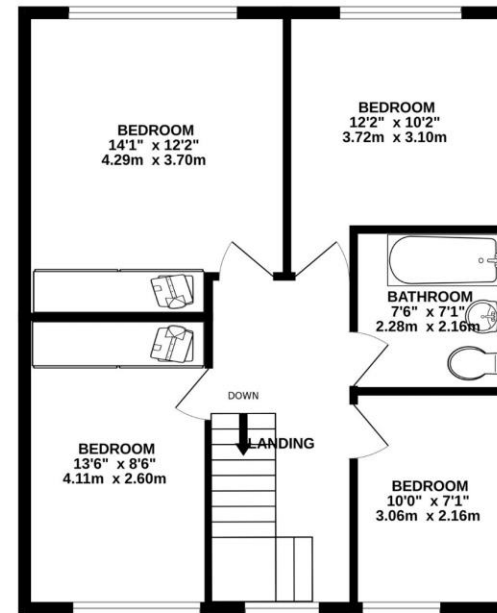

TOTAL FLOOR AREA : 1497 sq.ft. (139.1 sq.m.) approx.

Whilst every attempt has been made to ensure the accuracy of the floorplan contained here, measurements of doors, windows, rooms and any other items are approximate and no responsibility is taken for any error, omission or mis-statement. This plan is for illustrative purposes only and should be used as such by any prospective purchaser. The services, systems and appliances shown have not been tested and no guarantee as to their operability or efficiency can be given.
Made with Metropix ©2024

Marshalswick Office | 01727 852295 | marshalswick@frosts.co.uk | 61 The Quadrant, Marshalswick, AL4 9RF

These particulars are a general guide only. They do not form part of any contract. Services, systems and appliances have not been tested. Other important information which you will need to know about this property can be found at frosts.co.uk. We may refer you to recommended providers of ancillary services such as Conveyancing, Financial Services, Insurance and Surveying. We may receive a commission payment fee or other benefit (known as a referral fee) for recommending their services. You are not under any obligation to use the services of the recommended provider. The ancillary service provider may be an associated company of Frost's Estate Agents.

To conform with the Money Laundering Regulations 2019, we are required to confirm the identity of all clients. We use the services of Lifetime Legal Ltd who will contact you directly at an agreed time to do this. There is a nominal charge of £60 including VAT per transaction payable direct to Lifetime Legal. We are unable to commence marketing before checks are complete.

